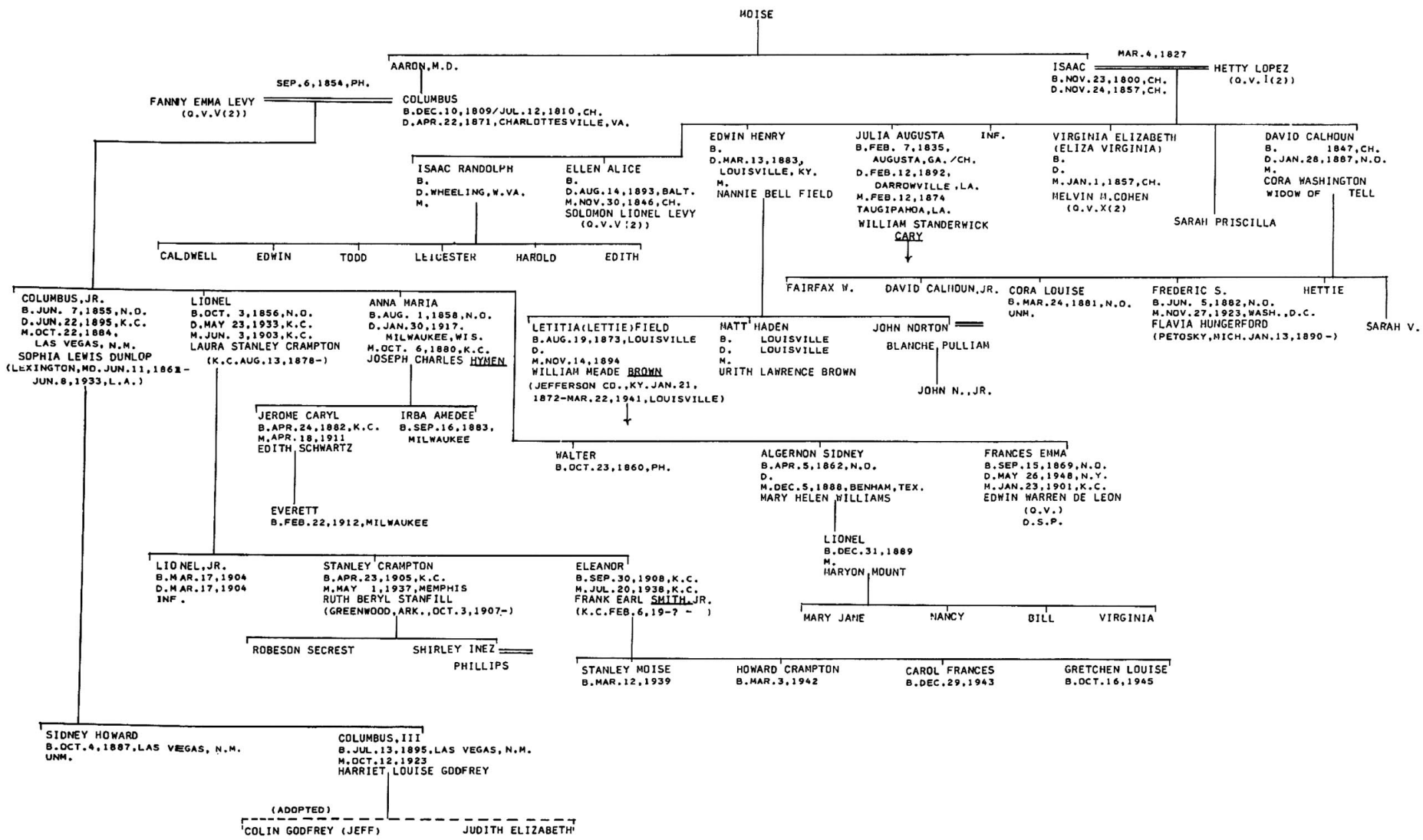
MOISE
AARON,M.D.
ISAAC
B.NOV.23,1800,CH.
D.NOV.24,1857,CH.
MAR.4,1827
HETTY LOPEZ
(Q.V.I(2))
SEP.6,1854,PH.
FANNY EMMA LEVY
(Q.V.V(2))
COLUMBUS
B.DEC.10,1809/JUL.12,1810,CH.
D.APR.22,1871,CHARLOTTESVILLE,VA.
EDWIN HENRY
B.
D.MAR.13,1883,
LOUISVILLE,KY.
M.
NANNIE BELL FIELD
JULIA AUGUSTA
B.FEB. 7,1835,
AUGUSTA,GA./CH.
D.FEB.12,1892,
DARROWVILLE,LA.
M.FEB.12,1874
TAUGIPAHOA,LA.
WILLIAM STANDERWICK
CARY
INF.
VIRGINIA ELIZABETH
(ELIZA VIRGINIA)
B.
D.
M.JAN.1,1857,CH.
MELVIN M.COHEN
(Q.V.X(2)
SARAH PRISCILLA
DAVID CALHOUN
B. 1847,CH.
D.JAN.28,1887,N.O.
M.
CORA WASHINGTON
WIDOW OF TELL
ISAAC RANDOLPH
B.
D.WHEELING,W.VA.
M.
ELLEN ALICE
B.
D.AUG.14,1893,BALT.
M.NOV.30,1846,CH.
SOLOMON LIONEL LEVY
(Q.V.V(2))
CALDWELL
EDWIN
TODD
LEICESTER
HAROLD
EDITH
COLUMBUS,JR.
B.JUN. 7,1855,N.O.
D.JUN.22,1895,K.C.
M.OCT.22,1884,
LAS VEGAS, N.M.
SOPHIA LEWIS DUNLOP
(LEXINGTON,MO.JUN.11,1861-
JUN.8,1933,L.A.)
LIONEL
B.OCT. 3,1856,N.O.
D.MAY 23,1933,K.C.
M.JUN. 3,1903,K.C.
LAURA STANLEY CRAMPTON
(K.C.AUG.13,1878-)
ANNA MARIA
B.AUG. 1,1858,N.O.
D.JAN.30,1917.
MILWAUKEE,WIS.
M.OCT. 6,1880,K.C.
JOSEPH CHARLES HYMEN
FAIRFAX W.
DAVID CALHOUN,JR.
CORA LOUISE
B.MAR.24,1881,N.O.
UNM.
FREDERIC S.
B.JUN. 5,1882,N.O.
M.NOV.27,1923,WASH.,D.C.
FLAVIA HUNGERFORD
(PETOSKY,MICH.JAN.13,1890-)
HETTIE
SARAH V.
LETITIA(LETTIE)FIELD
B.AUG.19,1873,LOUISVILLE
D.
M.NOV.14,1894
WILLIAM MEADE BROWN
(JEFFERSON CO.,KY.JAN.21,
1872-MAR.22,1941,LOUISVILLE)
MATT HADEN
B. LOUISVILLE
D. LOUISVILLE
M.
URITH LAWRENCE BROWN
JOHN NORTON
BLANCHE PULLIAM
JOHN N.,JR.
JEROME CARYL
B.APR.24,1882,K.C.
M.APR.18,1911
EDITH SCHWARTZ
IRBA AMEDEE
B.SEP.16,1883,
MILWAUKEE
EVERETT
B.FEB.22,1912,MILWAUKEE
WALTER
B.OCT.23,1860,PH.
ALGERNON SIDNEY
B.APR.5,1862,N.O.
D.
M.DEC.5,1888,BENHAM,TEX.
MARY HELEN WILLIAMS
FRANCES EMMA
B.SEP.15,1869,N.O.
D.MAY 26,1948,N.Y.
M.JAN.23,1901,K.C.
EDWIN WARREN DE LEON
(Q.V.)
D.S.P.
LIONEL
B.DEC.31,1889
M.
MARYON MOUNT
MARY JANE
NANCY
BILL
VIRGINIA
LIONEL,JR.
B.MAR.17,1904
D.MAR.17,1904
INF.
STANLEY CRAMPTON
B.APR.23,1905,K.C.
M.MAY 1,1937,MEMPHIS
RUTH BERYL STANFILL
(GREENWOOD,ARK.,OCT.3,1907-)
ELEANOR
B.SEP.30,1908,K.C.
M.JUL.20,1938,K.C.
FRANK EARL SMITH,JR.
(K.C.FEB.6,19-? -)
ROBESON SECREST
SHIRLEY INEZ
PHILLIPS
STANLEY MOISE
B.MAR.12,1939
HOWARD CRAMPTON
B.MAR.3,1942
CAROL FRANCES
B.DEC.29,1943
GRETCHEN LOUISE
B.OCT.16,1945
SIDNEY HOWARD
B.OCT.4,1887,LAS VEGAS, N.M.
UNM.
COLUMBUS,III
B.JUL.13,1895,LAS VEGAS,N.M.
M.OCT.12,1923
HARRIET LOUISE GODFREY
(ADOPTED)
COLIN GODFREY (JEFF)
JUDITH ELIZABETH