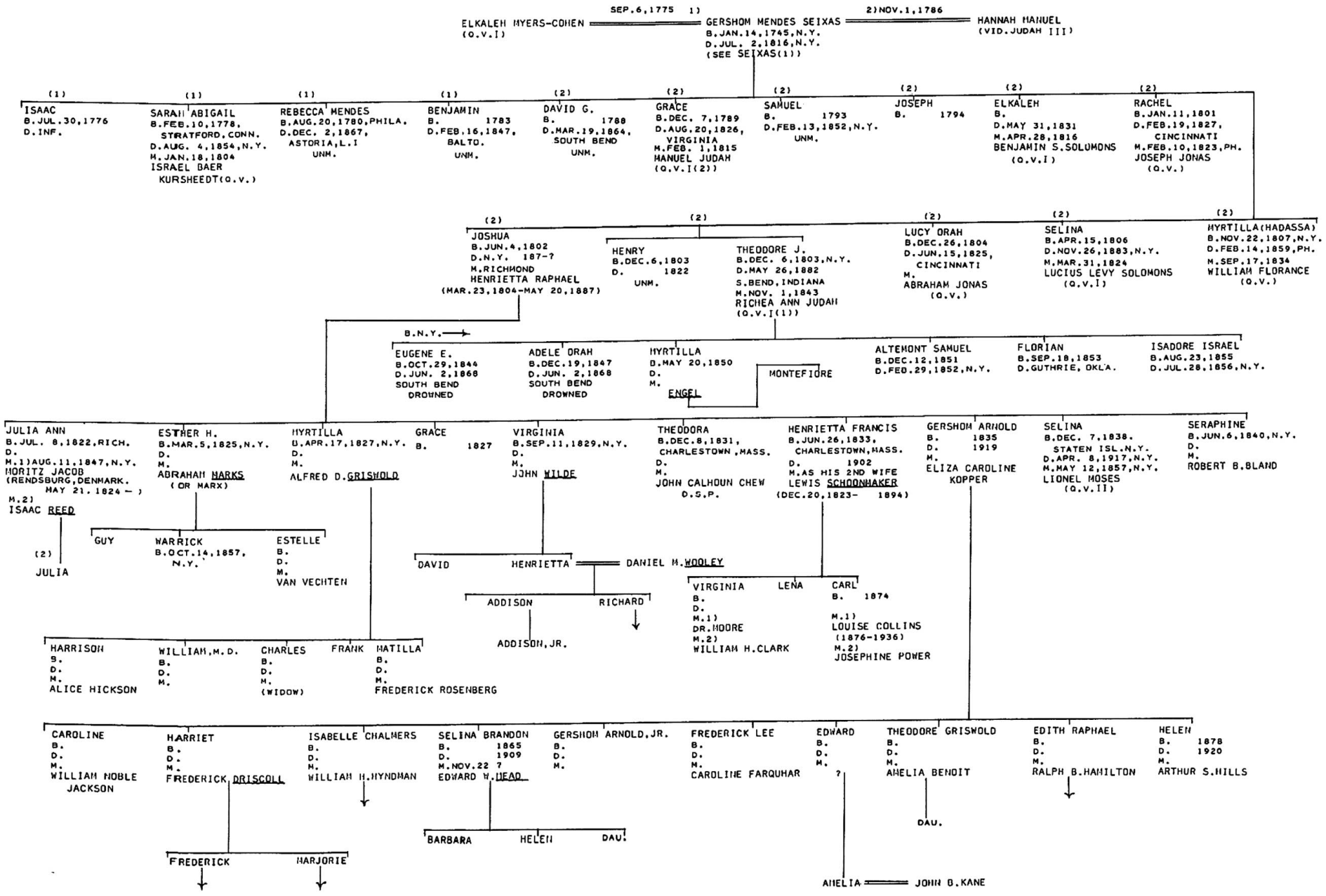
ELKALEH MYERS-COHEN (Q.V.I)
SEP.6,1775 1)
GERSHOM MENDES SEIXAS B.JAN.14,1745,N.Y. D.JUL. 2,1816,N.Y. (SEE SEIXAS(1))
2)NOV.1,1786
HANNAH MANUEL (VID.JUDAH III)
(1) ISAAC B.JUL.30,1776 D.INF.
(1) SARAH ABIGAIL B.FEB.10,1778, STRATFORD,CONN. D.AUG. 4,1854,N.Y. M.JAN.18,1804 ISRAEL BAER KURSHEEDT(Q.V.)
(1) REBECCA MENDES B.AUG.20,1780,PHILA. D.DEC. 2,1867, ASTORIA,L.I UNM.
(1) BENJAMIN B. 1783 D.FEB.16,1847, BALTO. UNM.
(2) DAVID G. B. 1788 D.MAR.19,1864, SOUTH BEND UNM.
(2) GRACE B.DEC. 7,1789 D.AUG.20,1826, VIRGINIA M.FEB. 1,1815 MANUEL JUDAH (Q.V.I(2))
(2) SAMUEL B. 1793 D.FEB.13,1852,N.Y. UNM.
(2) JOSEPH B. 1794
(2) ELKALEH B. D.MAY 31,1831 M.APR.28,1816 BENJAMIN S.SOLOMONS (Q.V.I)
(2) RACHEL B.JAN.11,1801 D.FEB.19,1827, CINCINNATI M.FEB.10,1823,PH. JOSEPH JONAS (Q.V.)
(2) JOSHUA B.JUN.4,1802 D.N.Y. 187-? M.RICHMOND HENRIETTA RAPHAEL (MAR.23,1804-MAY 20,1887)
(2) HENRY B.DEC.6,1803 D. 1822 UNM.
(2) THEODORE J. B.DEC. 6,1803,N.Y. D.MAY 26,1882 S.BEND,INDIANA M.NOV. 1,1843 RICHEA ANN JUDAH (Q.V.I(1))
(2) LUCY ORAH B.DEC.26,1804 D.JUN.15,1825, CINCINNATI M. ABRAHAM JONAS (Q.V.)
(2) SELINA B.APR.15,1806 D.NOV.26,1883,N.Y. M.MAR.31,1824 LUCIUS LEVY SOLOMONS (Q.V.I)
(2) MYRTILLA(HADASSA) B.NOV.22,1807,N.Y. D.FEB.14,1859,PH. M.SEP.17,1834 WILLIAM FLORANCE (Q.V.)
B.N.Y.
EUGENE E. B.OCT.29,1844 D.JUN. 2,1868 SOUTH BEND DROWNED
ADELE ORAH B.DEC.19,1847 D.JUN. 2,1868 SOUTH BEND DROWNED
MYRTILLA B.MAY 20,1850 D. M. ENGEL
MONTEFIORE
ALTEMONT SAMUEL B.DEC.12,1851 D.FEB.29,1852,N.Y.
FLORIAN B.SEP.18,1853 D.GUTHRIE, OKLA.
ISADORE ISRAEL B.AUG.23,1855 D.JUL.28,1856,N.Y.
JULIA ANN B.JUL. 8,1822,RICH. D. M.1)AUG.11,1847,N.Y. MORITZ JACOB (RENDSBURG,DENMARK. MAY 21. 1824 -) M.2) ISAAC REED
(2) JULIA
ESTHER H. B.MAR.5,1825,N.Y. D. M. ABRAHAM MARKS (OR MARX)
GUY
WARRICK B.OCT.14,1857, N.Y.
ESTELLE B. D. M. VAN VECHTEN
MYRTILLA B.APR.17,1827,N.Y. D. M. ALFRED D.GRISWOLD
HARRISON B. D. M. ALICE HICKSON
WILLIAM,M.D. B. D. M.
CHARLES B. D. M. (WIDOW)
FRANK
MATILLA B. D. M. FREDERICK ROSENBERG
GRACE B. 1827
VIRGINIA B.SEP.11,1829,N.Y. D. M. JOHN WILDE
DAVID
HENRIETTA
DANIEL M.WOOLEY
ADDISON
RICHARD
ADDISON,JR.
THEODORA B.DEC.8,1831, CHARLESTOWN,MASS. D. M. JOHN CALHOUN CHEW D.S.P.
HENRIETTA FRANCIS B.JUN.26,1833, CHARLESTOWN,MASS. D. 1902 M.AS HIS 2ND WIFE LEWIS SCHOONMAKER (DEC.20,1823- 1894)
VIRGINIA B. D. M.1) DR.MOORE M.2) WILLIAM H.CLARK
LENA
CARL B. 1874 M.1) LOUISE COLLINS (1876-1936) M.2) JOSEPHINE POWER
GERSHOM ARNOLD B. 1835 D. 1919 M. ELIZA CAROLINE KOPPER
SELINA B.DEC. 7,1838. STATEN ISL.N.Y. D.APR. 8,1917,N.Y. M.MAY 12,1857,N.Y. LIONEL MOSES (Q.V.II)
SERAPHINE B.JUN.6,1840,N.Y. D. M. ROBERT B.BLAND
CAROLINE B. D. M. WILLIAM NOBLE JACKSON
HARRIET B. D. M. FREDERICK DRISCOLL
FREDERICK
MARJORIE
ISABELLE CHALMERS B. D. M. WILLIAM H.HYNDMAN
SELINA BRANDON B. 1865 D. 1909 M.NOV.22 ? EDWARD W.DEAD
BARBARA
HELEN
DAU.
GERSHOM ARNOLD,JR. B. D. M.
FREDERICK LEE B. D. M. CAROLINE FARQUHAR
EDWARD B. D. M. ?
AMELIA
JOHN B.KANE
THEODORE GRISWOLD B. D. M. AMELIA BENOIT
DAU.
EDITH RAPHAEL B. D. M. RALPH B.HAMILTON
HELEN B. 1878 D. 1920 M. ARTHUR S.HILLS